

# **HOPE IN CHRIST MISSION C.B.O**

## **KITALE, KENYA**

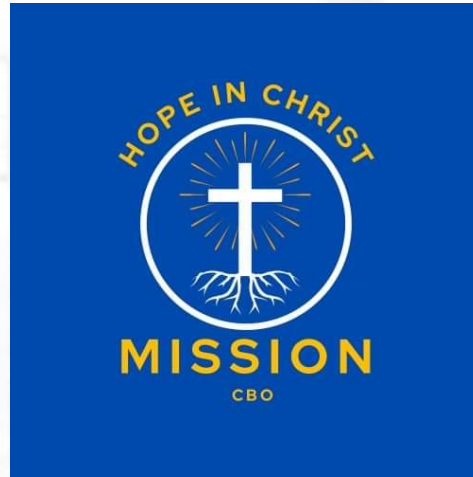

### **PROJECT PROPOSAL**

**CONSTRUCTION OF CHURCH AND  
4 STOREY BUILDING ORPHANAGE**

# **JULY, 2023**

## **About**

Hope in Christ Mission C.B.O appreciates the need for unity and cooperation in all aspects of our social, cultural, economic and political life. We are aware of the challenges that we face and being keen and determined to addressing those challenges, we do hereby commit ourselves to mobilizing the community internal and external resources: Join our efforts and those of non-state, state development players and likeminded Organizations to ensuring improved life.

Hope in Christ Mission C.B.O aim at addressing challenges faced by orphan and vulnerable children, address many the numerous cases of Sexual and Gender Based Violence (SGBV) and related problems in Kitale through provision of safe space for SGBV survivors, provision of basic education and economic empowerment of Adolescent Girls and Young Women (AGYW) to speak out and be leaders in their own spaces.

Today, because of the overwhelming cases of SGBV, parental neglect and Orphans and Vulnerable Children (OVC), Hope in Christ Mission C.B.O started a safe space with a lower primary school to accommodate the growing numbers of children who are of school going age.

We are located at: Transzoia County, Kitale Town

## **BACKGROUND**

Hope in Christ Mission C.B.O is in Kitale Town. Kitale Town is an agricultural town in the northern Rift Valley, situated between Mount Elgon and the Cherangany Hills. The town has an elevation of around 1,900 metres Its population is 162,174 as of 2019. Kitale is the headquarter town of Trans-Nzoia County. Kitale is reachable by air through Kitale Airport.

Kitale lies between Mount Elgon and Cherang'any Hills is 72.3 km (44.9 mi) by road north west of Eldoret.

## **The Vision and Mission**

### **Our mission**

“To build a Christian community where non-religious and nominally religious people

are becoming deeply committed Christians.”

“To glorify God by making disciples through the gospel of Jesus Christ.”

“To grow in love of God and neighbor, reach new people, and heal a broken world.”

“To serve the best interest of SGBV survivors and children without parental care, by reducing the number of children without parental care and preventing SGBV.

### **Our vision is**

“To encounter with God where he imparts special revelation, often intuitively, in dreams, or "in dark sayings."

Society of safe and empowered children, adolescent girls and young women.

### **CORE VALUES**

Discipline

Accountability

Spiritual

Commitment

Community

Physical Development

### **The Service Excellence Initiative**

We are committed to continuing on the journey to supporting a compassion-based, person-centered environment for all. We strive to reach new levels of excellence in the service we provide and the experience of our congregation, visitors and staff. We want the Hope in Christ Mission C.B.O values to be embodied and exhibited by everyone at Hope in Christ Mission C.B.O no matter your role.

Hope in Christ Mission C.B.O is our opportunity to consistently show our values

through our actions, not only to congregates and their families but also to one another.

Our Hope in Christ Mission C.B.O C.A.R.E.S. educational training curriculum is designed to provide Hope in Christ Mission C.B.O staff with the tools and techniques to help us all speak the same language and uphold our standard of excellence in any situation.

The project needs some vans for travelling mostly during retreats and also ensuring that our congregation has a reliable way to attend our services. Not only can we assist those lacking transportation, but we can even assist the majority of our congregation during bad weather.

**“Defend the weak and the fatherless;  
uphold the cause of the poor and the oppressed.  
Rescue the weak and the needy;  
deliver them from the hand of the wicked”.**

*Psalm 82:3-4*

**Focus:**

Our program provides a holistic and multi-disciplinarian approach to strengthen the capacity of families and communities to address poverty, SGBV and HIV/AIDS epidemic. The effects of poverty and HIV/AIDS epidemic are evident and prevalent in Kitale; the number of widows, orphans and child headed households. For a young person growing up in Kitale; gangs, illicit brewed alcohol and prostitution are all coping mechanisms to survive. Economic and health development in these communities are crippled by lack of infrastructure, clean water and healthcare facilities. Children Care and Support:

Hope in Christ Mission focuses on strengthening the capacity of families and communities to care and protect their OVC through a holistic and multi-disciplinary approach, first by prolonging the lives of HIV-infected and then by supporting the children orphaned by AIDS. The program's emphasis is on assisting OVC within the family/community setting allowing the OVC to socialize, learn and address challenges within their own environment. Currently we are hosting over 87 children in our Children's home who receives basic care including shelter, medication, education (ECDE and Primary Schooling), and clothing.

**Adolescent Girls and Young Women Empowerment**

Hope in Christ Mission has been bringing Adolescent Girls and Young Women together and equipping them with skills and knowledge in Sexual reproductive health and rights information, income-generating activities and leadership skills to enable them start sustainable projects for self-sustainability and be leaders in their own spaces.

**Health and Counselling**

The impact of Sexual and Gender Based Violence is vast on health in terms of personal suffering, health complications, disability, and death for women, children and men, in addition to having significant costs for healthcare systems and society at large and many of survivors in Kitale are suffering in silence. Hope in Christ Mission through community initiatives and authorities identify and offer free counselling services to these population.

## **Water and Sanitation**

Hope in Christ Mission envisions improved knowledge, attitude and practice (KAP) in environment, health, water, hygiene and sanitation (WASH) in community. We are motivated by our belief that a clean environment promotes healthy community. Hope in Christ Mission does this by working with health and environment clubs and use of targeted-community awareness approaches including community health days, school health education and community Barraza, county government of Transzoia to create awareness about importance of proper sanitation and hygiene.

## **Education:**

We make sure the children are enrolled, retained and progressing through each education/vocational training level. Scholar's days featuring career talks help to encourage and direct children to make informed choices regarding their futures. As a result of receiving appropriate and quality education, they become responsible and contributing members of society. The community benefits from school fees payment which is an activity geared towards education. Hope in Christ Mission also provides shoes to school going girls aged 5-16 years and books to children aged 5-16 years.

## LAYOUT DESIGN OF FOUR STOREY BUILDING OF THE ORPHANAGE



## ELEVATIONS



## COST ESTIMATION

### Rehabilitation

<b>PHASE 1</b>	<b>COST (KSHS)</b>	
<b>BLOCK A</b>		
SUBSTRUCTURES	2,300,000.00	
<b>SUB TOTAL 1</b>	<b>2,300,000.00</b>	
<b>Ground Floor</b>		
Walling	350,000.00	
Columns and beams	540,000.00	
Doors	720,000.00	
Windows	310,000.00	
Wall finishes	210,000.00	
Floor finishes	660,000.00	
Suspended slab	900,000.00	
Ceiling finishes	850,000.00	
Balustrading	200,000.00	
<b>SUB TOTAL 2</b>	<b>4,740,000.00</b>	
<b>TOTAL PHASE 1 SUB 1&amp; 2</b>	<b>7,040,000.00</b>	
<b>PHASE 2</b>		
<b>First floor</b>		
Walling	540,000.00	
Columns and beams	720,000.00	
Doors	310,000.00	
Windows	210,000.00	
Wall finishes	660,000.00	
Floor finishes	900,000.00	
Suspended slab	850,000.00	
Ceiling finishes	200,000.00	
Balustrading	350,000.00	
<b>SUB TOTAL 3</b>	<b>4,740,000.00</b>	
<b>PHASE 2</b>		
<b>Second floor</b>		
Walling	540,000.00	
Columns and beams	720,000.00	
Doors	310,000.00	
Windows	210,000.00	
Wall finishes	660,000.00	
Floor finishes	900,000.00	
Suspended slab	850,000.00	
Ceiling finishes	200,000.00	

Balustrading	<b>350,000.00</b>	
<b>SUB TOTAL 4</b>	<b>4,740,000.00</b>	
<b>PHASE 3</b>		
<b>Third floor</b>		
Walling	<b>540,000.00</b>	
Columns and beams	<b>720,000.00</b>	
Doors	<b>310,000.00</b>	
Windows	<b>210,000.00</b>	
Wall finishes	<b>660,000.00</b>	
Floor finishes	<b>900,000.00</b>	
Balustrading	<b>1,850,000.00</b>	
Roofing and rain water disposal	<b>2,000,000.00</b>	
<b>SUB TOTAL 5</b>		
<b>GRAND TOTAL</b>	<b>23,710,000.00</b>	

### Church

	<b>Kshs.</b>	
Columns and Beams	<b>6,000,000.00</b>	
Walling	<b>1,500,000.00</b>	
Flooring	<b>2,500,000.00</b>	
Roofing	<b>7,800,000.00</b>	
Wall finishes	<b>3,100,000.00</b>	
Windows and Doors	<b>2,100,000.00</b>	
<b>GRAND TOTAL</b>	<b>23,000,000.00</b>	

**Land and others**      **5,000,000.00/=**

**GRAND TOTAL**      **46,710,000.00/=**

**In Dollars**            **\$ 331,041.81**

## GALLERIES



**Figure 1:** Pastor Wakoli taking selfie with the community after disbursing food to them



**Figure 2:** Pastor Wakoli ready to give out maize flour to the community







**Figure 3:** Pastor Wakoli giving out sewing machine to the youth



**Figure 4:** Pastor Wakoli assisting the needy with water

**Figure 5:** Pastor Wakoli posing for a photo with the community













**HOPE IN CHRIST CBO MEGA CHURCH-  
SIDE A**





**HOPE IN CHRIST CBO MEGA CHURCH-  
SIDE B**

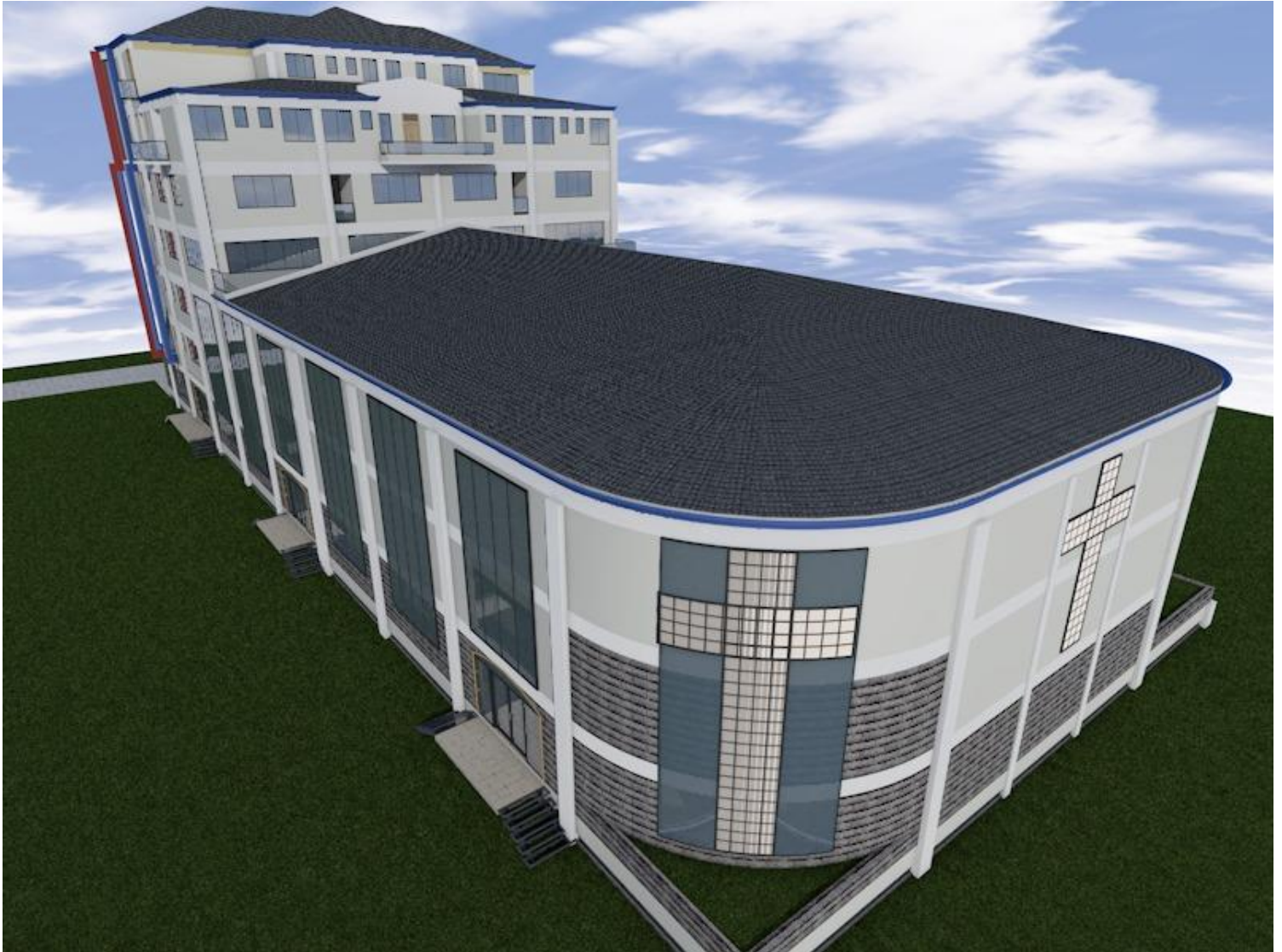

**HOPE IN CHRIST CBO MEGA CHURCH  
SIDE C**





**HOPE IN CHRIST CBO MEGA CHURCH  
SIDE D**

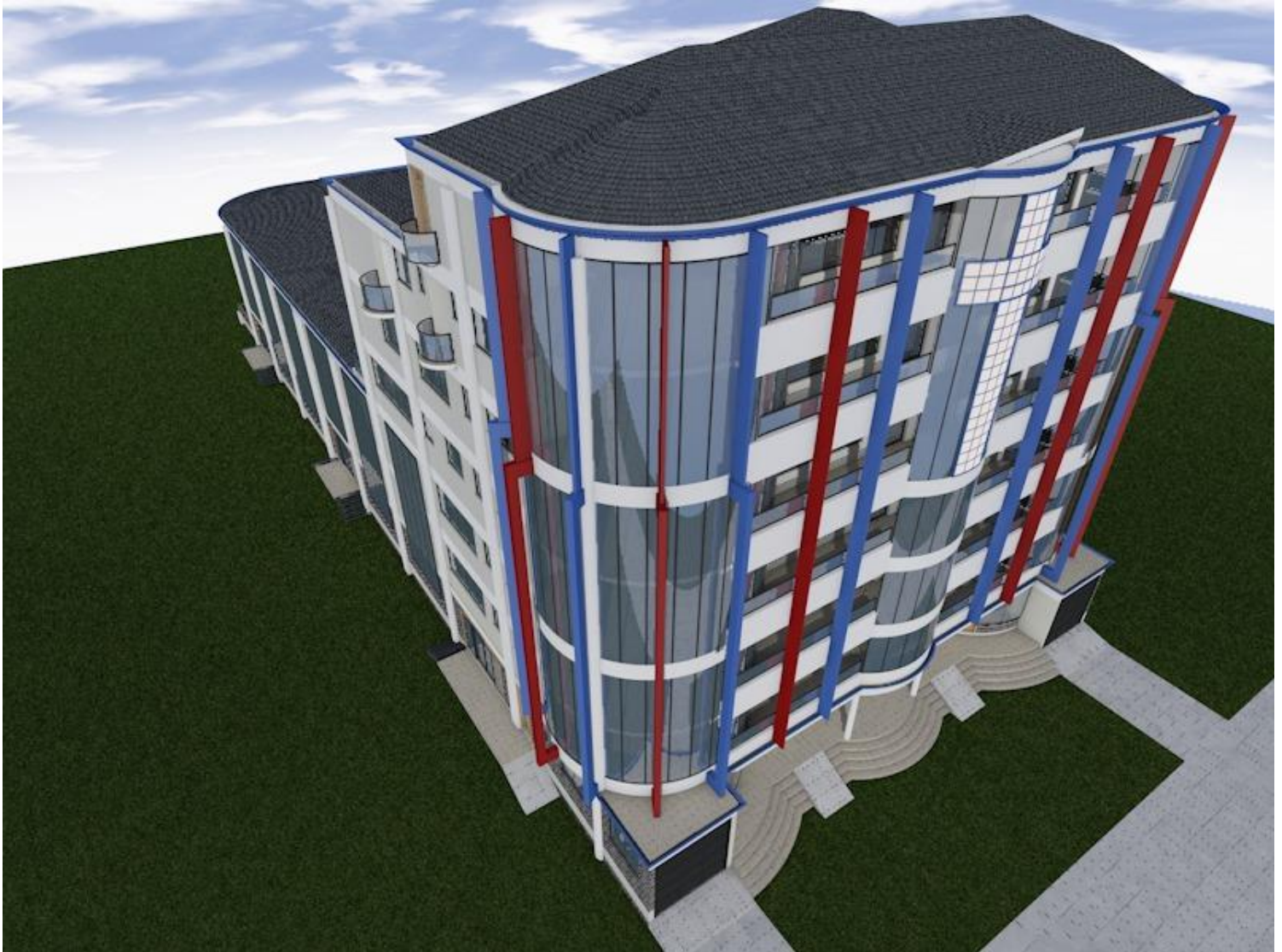

## HOPE IN CHRIST CBO MEGA CHURCH

### SIDE E





**HOPE IN CHRIST CBO MEGA CHURCH  
ROOF TOP**

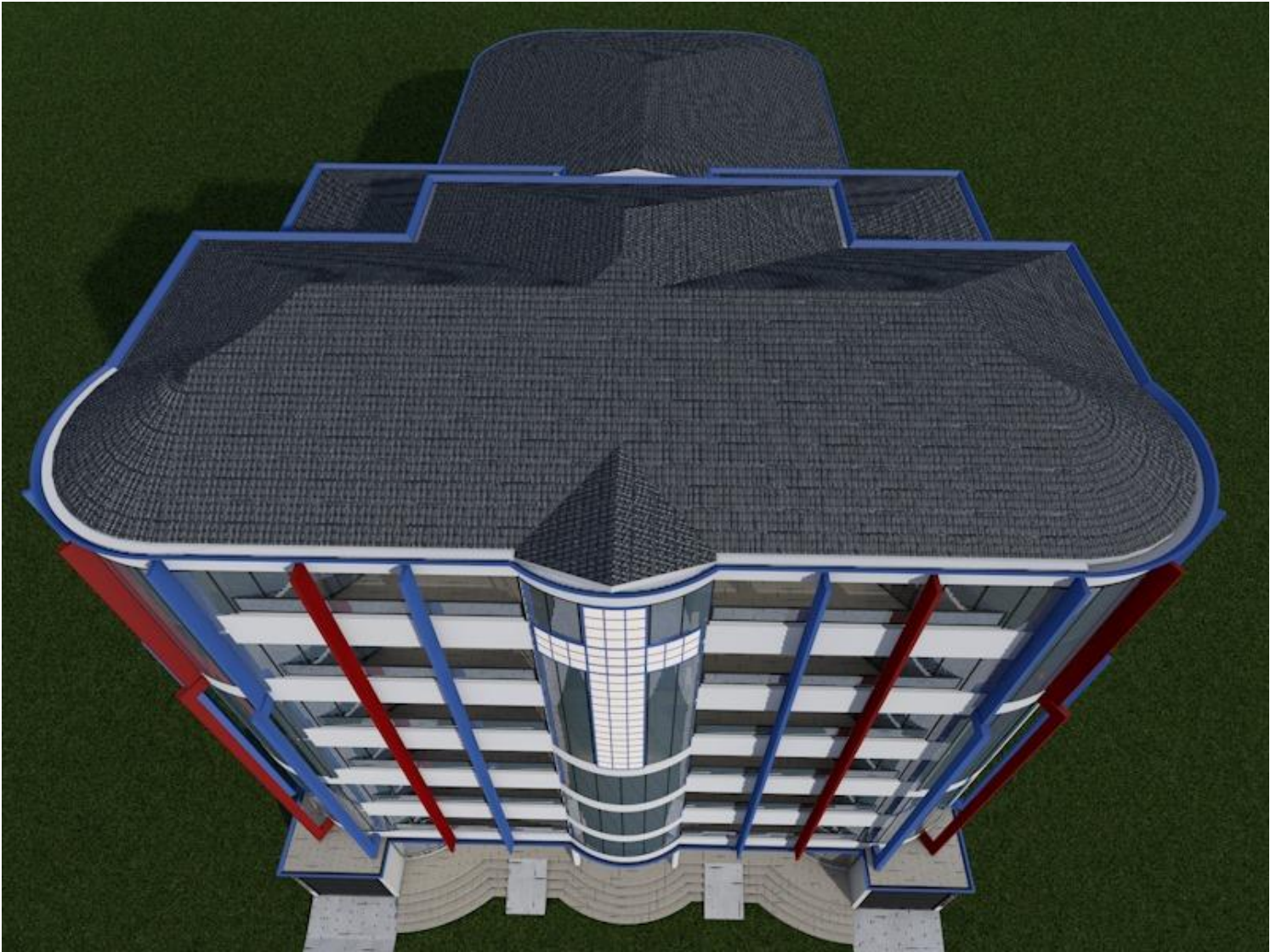

**HOPE IN CHRIST CBO MEGA CHURCH**  
**SIDE F**





**BISHOP DAVID JUMA WAKOLI  
AND WIFE**



**HOPE IN CHRIST MISSION C.B.O  
KITALE, KENYA**

**P.O Box 3231-30200**

**Phone No: +254 715109741**

**Email: [pastordavidwakoli@gmail.com](mailto:pastordavidwakoli@gmail.com)**

**MINISTRY SUMMARY**

**Vision:**

- To proclaim the Good News of the Kingdom.
- To teach, baptize and nurture new believers.
- To respond to human need by loving service.
- To transform unjust structures of society, to challenge violence of every kind and pursue peace and reconciliation.

**Mission:** Teaching the word, doing the work and touching the world.

**Goals**

Prepare the way for the final establishment of the Kingdom of God on earth. Its purpose is, first, to develop in human's lives Christ-like attributes; and, second, to transform society so that the world may be a better and more peaceful place in which to live.

**Founder:** Pastor David Wakoli



## **THE EXECUTIVE SUMMARY**

**Organization:** Hope in Christ Mission C.B.O, Kitale

**Program:** Home Missions

**Contact Person:** Pastor David Wakoli

### **Other Board Members**

Chairman : 1) Pastor David Wakoli

Secretary General : 1) Godfrey Wangila Wafula

Treasurer : 1) Ruth Nekesa Wafula

### **Our Bank Details;-**

#### **EQUITY BANK KENYA**

ACC NAME: Hope in Christ Mission C.B.O

Acc No. 0330183563538

Bank code: 68

Branch code: 033

Swift code: EQBLKENA

Bank Address: 801-30200

## HOME MISSIONS

**Vision** Center for holistic Restoration

**Mission:** To give the community a brand new opportunity to live purposefully through biblical teachings and doctrines relevant to daily life through concern, love and patience as a leading center to be emulated in Kenya and beyond.

### **Core Value**

Divine intervention we believe God can do what man has considered a gone case.

Faith: We believe bitter lives can be made best lives

Destiny: We believe we have a reason to make a difference for this is our destiny call.

### **Stakeholders**

1. Hope in Christ Missions C.B.O, Kitale
2. Local Communities
3. Government of Kenya
4. Learning Institutions

### **Who benefits**

1. Hope in Christ Missions C.B.O, Kitale - Transforming lives for God
2. Local communities — reducing anti-social behavior
3. Government of Kenya- Improving economic worth of its people
4. Learning institution- promoting behavior change and discipline

### **Methodology**

**Phase one.** Hope in Christ Mission C.B.O, Kitale has been reaching out to the needy people. Unfortunately they easily get back to the same environment which has proved a challenge to us.

**Phase two:** Building the center to help cut out the needy from the conditions that easily get them in the same conditions they are trying to overcome. We have to acquire ¼ an acres of land as a start point.

Hope In Christ Mission C.B.O  
P.O Box 3231 - 30200  
Kitale - Kenya  
+254 715109741  
Email: [pastordavidwakoli@gmail.com](mailto:pastordavidwakoli@gmail.com)